SPRINT - 3 High-Fidelity UI Design

NALINKUMAR VN **RXS26137**

FRAME 1 - Login Page

The login page was designed with a clean and simple layout, including email and password fields along with options like “Remember Me” and “Forgot Password.” The goal was to create a user-friendly and secure entry point with a modern visual style**.**

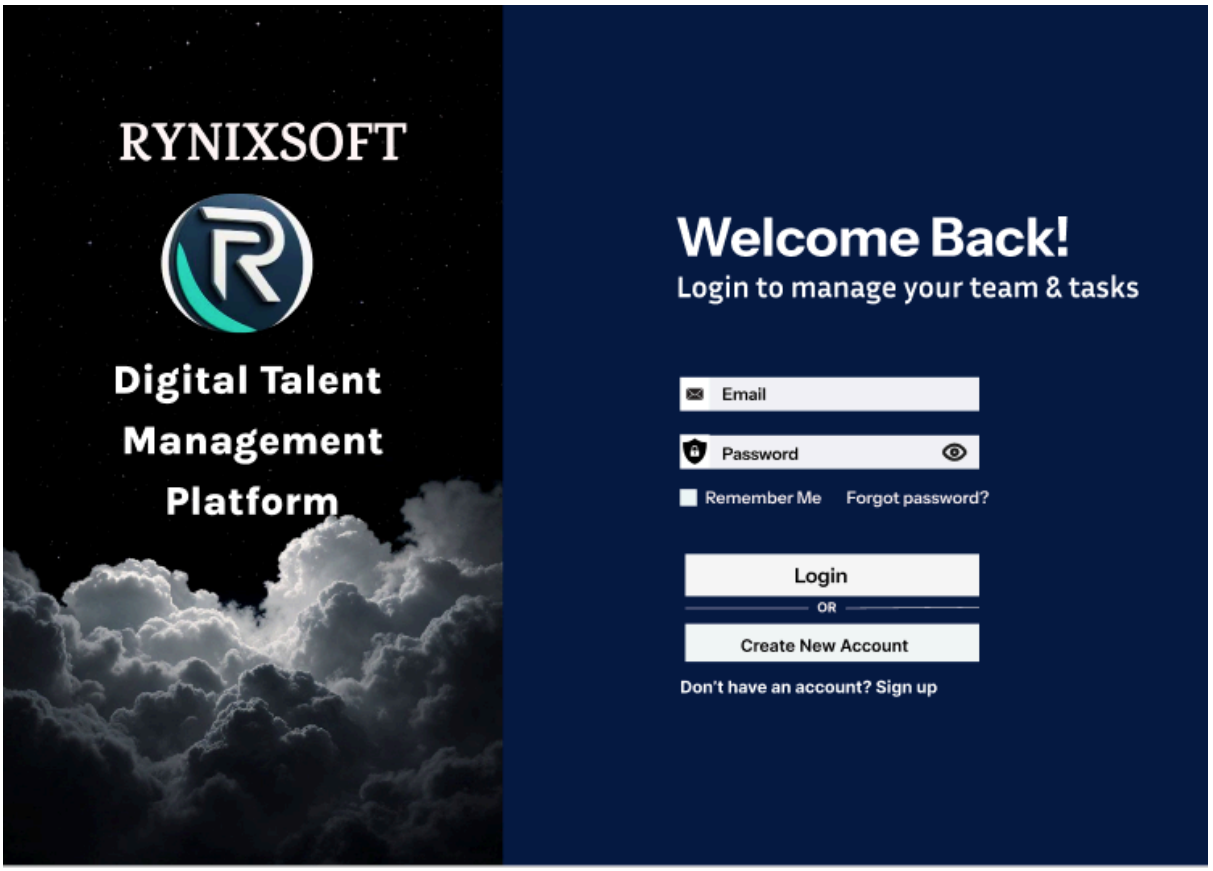

FRAME 2- Dashboard

The dashboard provides an overview of the system with key metrics such as total tasks, employees, reports, and pending approvals. It also includes recent tasks and performance insights to help users quickly understand system activity.

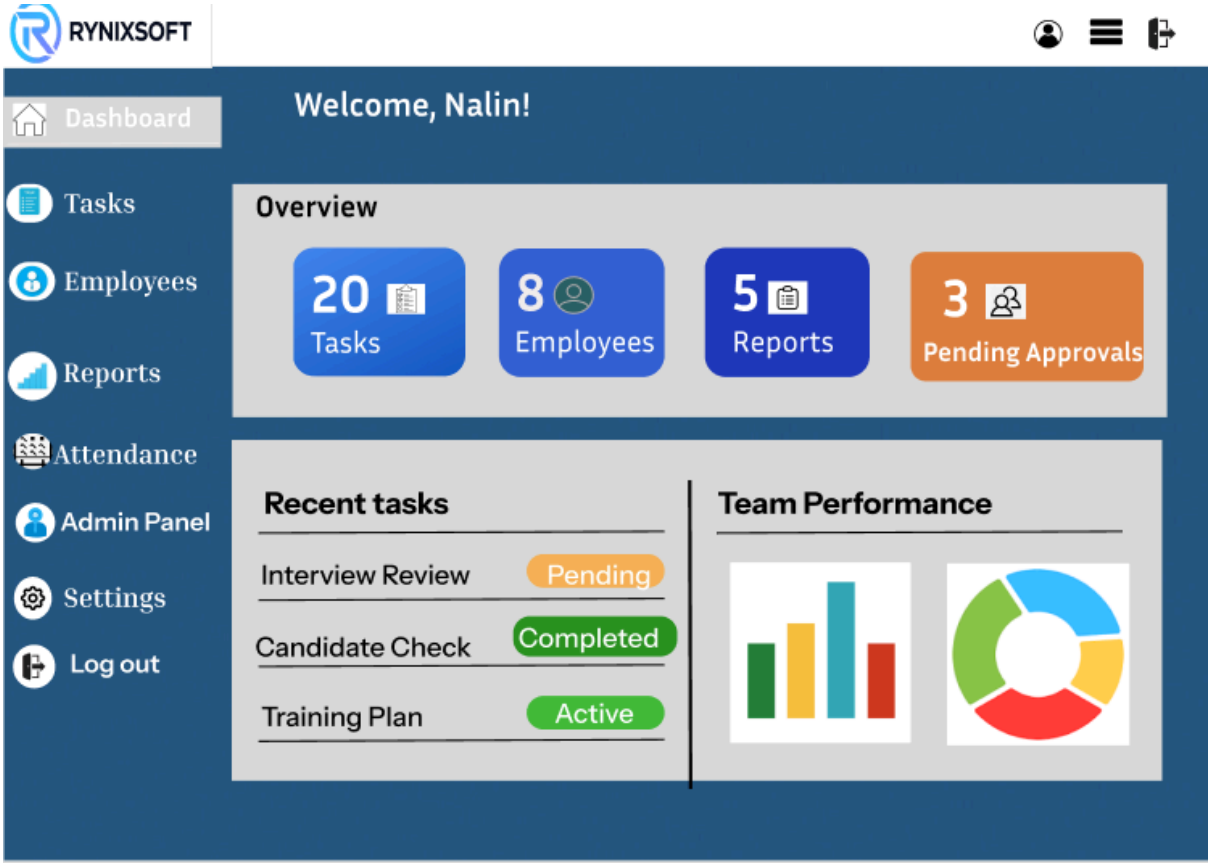

FRAME - 3 Task Page

The task page was designed to manage tasks efficiently with features like task lists, status indicators, filters, and an add task option. It helps users track progress, priorities, and deadlines in an organized way.

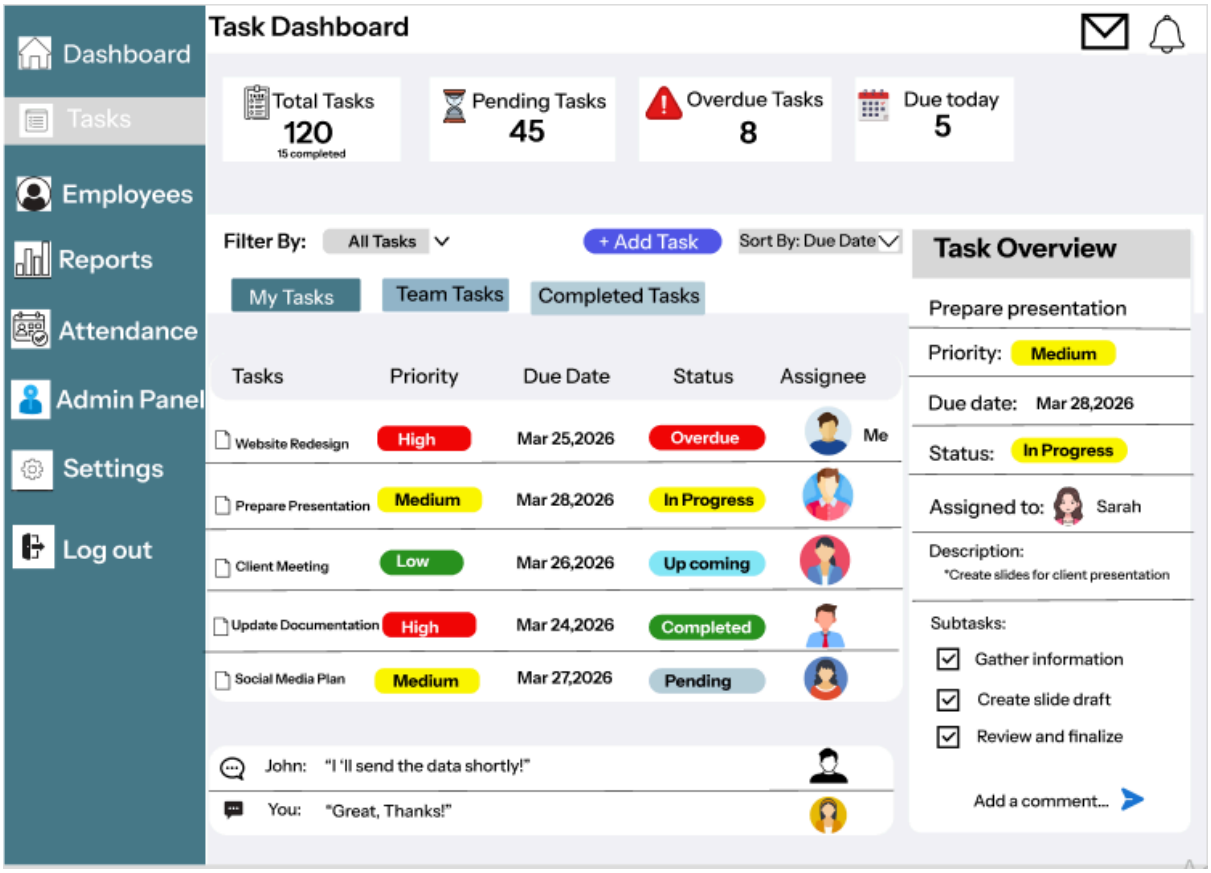

FRAME - 4 Employee Page

The employee page displays employee details such as name, role, and department. It also shows performance status, making it easy for HR to manage and monitor employees.

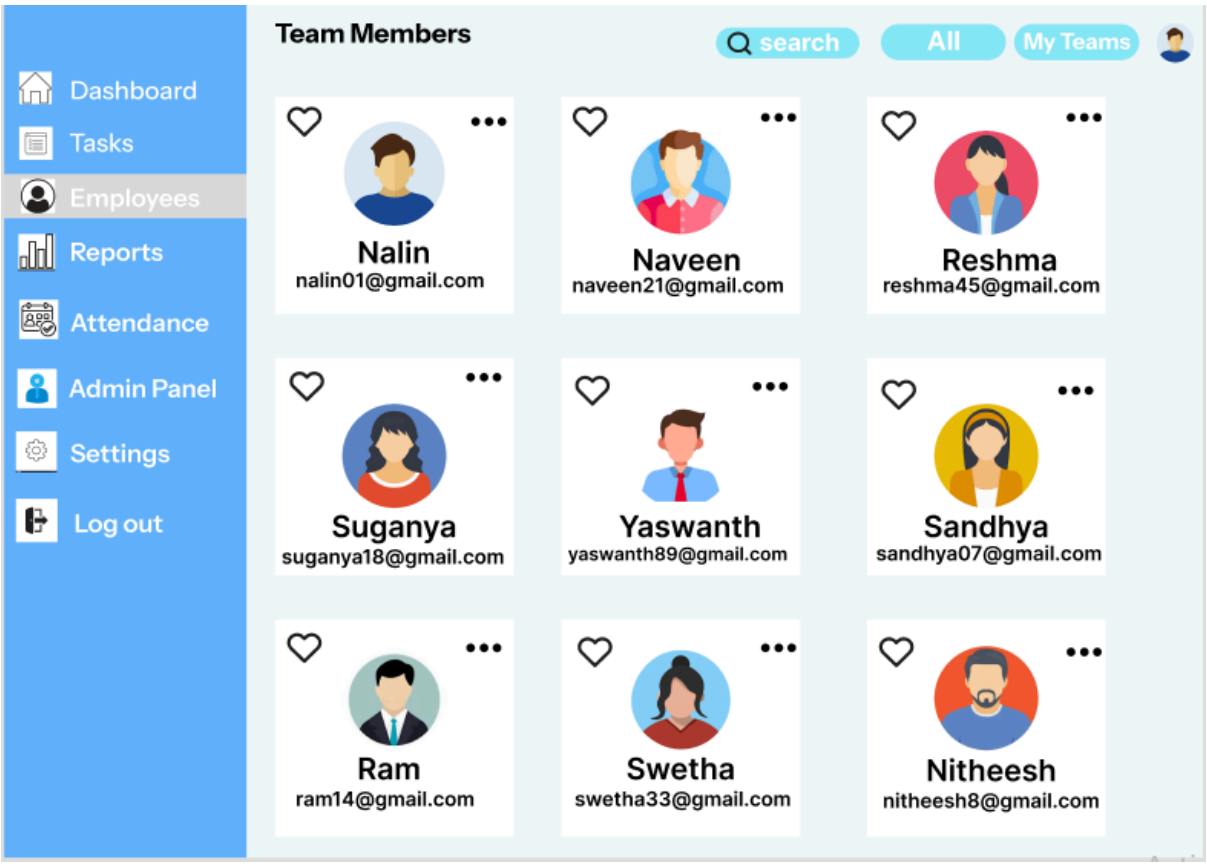

FRAME - 5 Admin Dashboard

The admin dashboard provides complete system control with insights like total employees, hiring statistics, training programs, and recent activities. It helps admins make informed decisions.

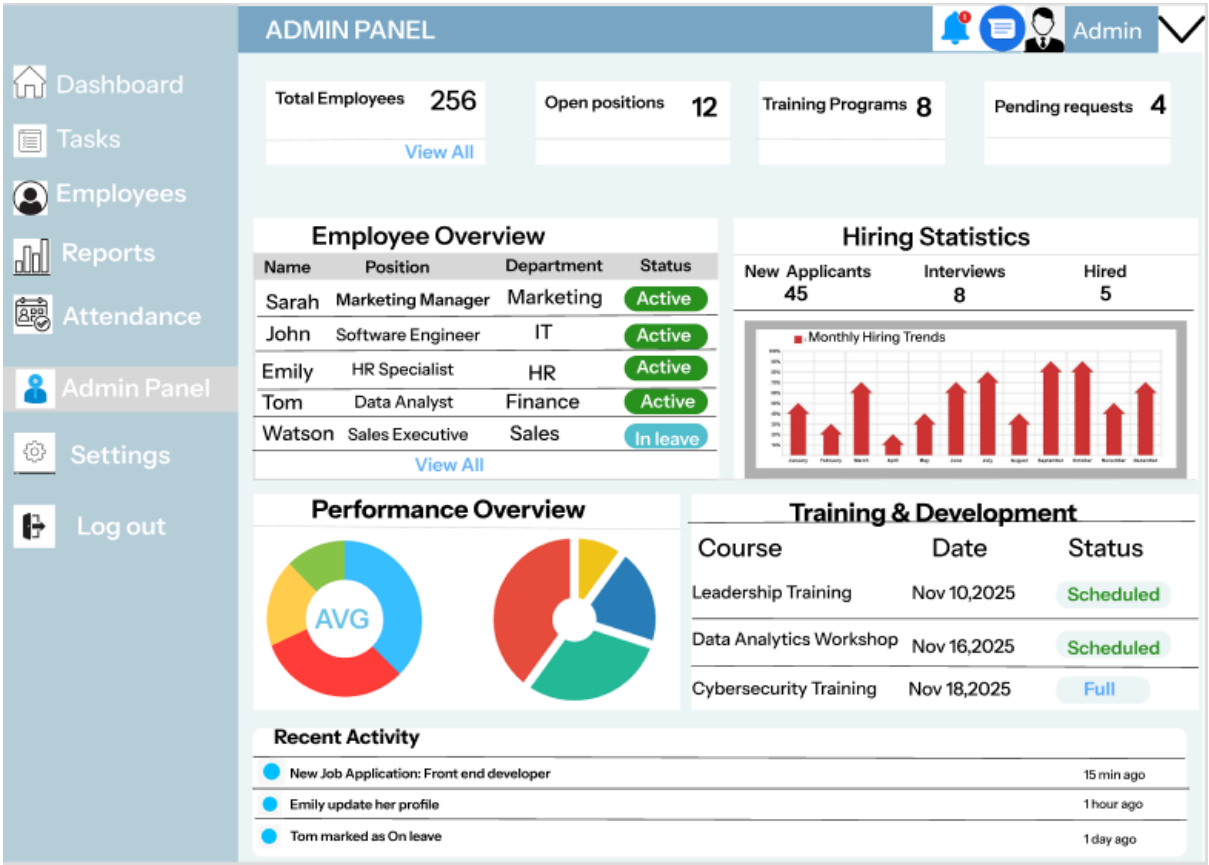

FRAME -6 Attendance Page

The attendance page tracks employee attendance with check-in and check-out times, working hours, and status such as present, late, or absent. It ensures proper monitoring of employee availability.

Frame 4

ID	Employee	Department	Check-In	Check-out	Date	Working Hours	Status
EMP01	Nalin	Engineering	8:45 AM	5:30 PM	2026-03-18	8h 45 m	Present
EMP02	Priya	Marketing	9:15 AM	5:45 PM	2026-03-18	8h 30 m	Late
EMP03	Swetha	HR	8:55 AM	6:00 PM	2026-03-18	9h 5m	Present
EMP04	Naveen	Engineering			2026-03-18	0h 0m	Absent
EMP05	Yaswanth	Finance	8:30 AM	5:15 PM	2026-03-18	8h 45m	Present
EMP06	Reshma	HR	9:20 AM	5:50 PM	2026-03-18	8h 30m	Late
EMP07	Nadhish	Engineering	8:50 AM	5:40 PM	2026-03-18	8h 50m	Present
EMP08	Suganya	HR	9:00 AM	6:00 PM	2026-03-18	9h 0m	Present
EMP09	Nitheesh	Sales			2026-03-18	0h 0m	Absent
EMP10	Sandhya	HR	8:45 AM	5:25 PM	2026-03-18	8h 45m	Present

FRAME -7 Reports Page

The reports page includes analytics such as hiring trends, interview data, and performance insights. It helps in understanding overall system performance and supports decision-making.

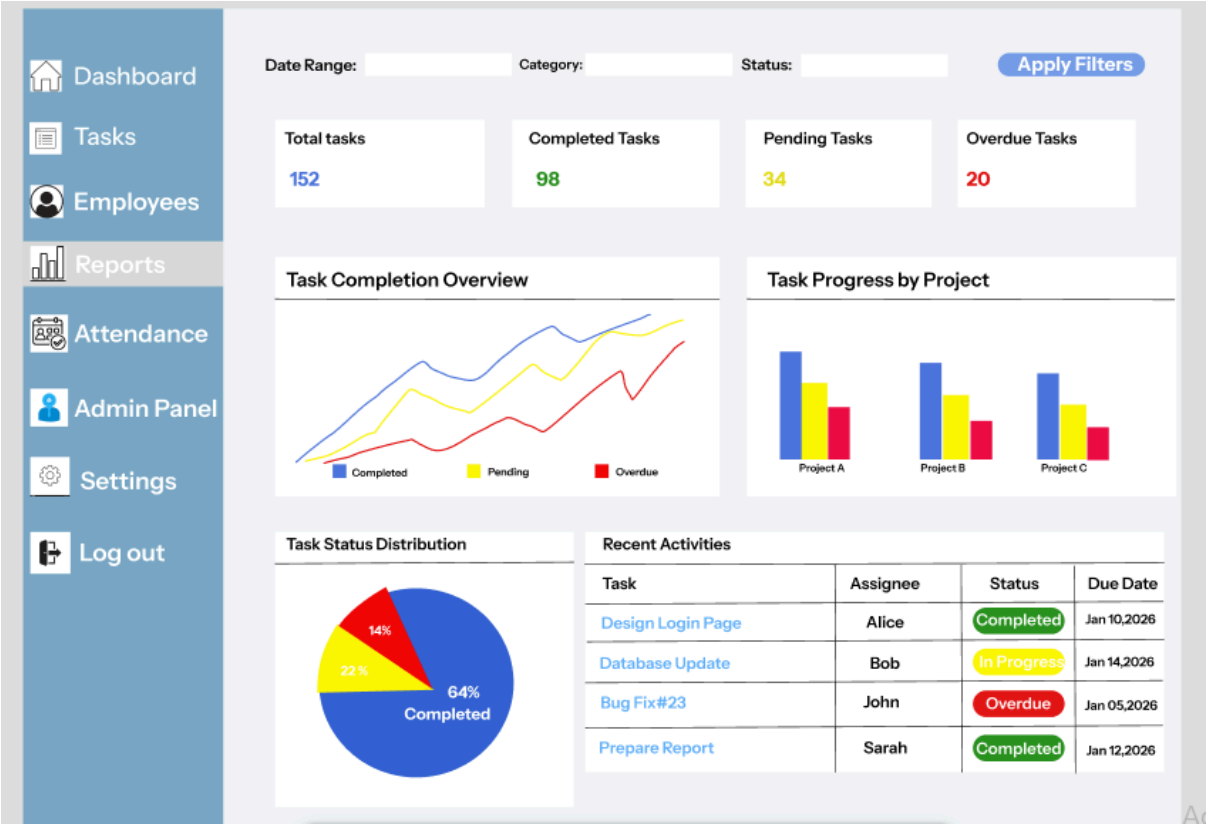

FRAME - 8 SETTINGS PAGE

Settings page allows admins to manage profile, account, and system preferences.
It includes options like password change, notifications, and user access control.
Ensures security with features like privacy settings, session timeout, and data backup.

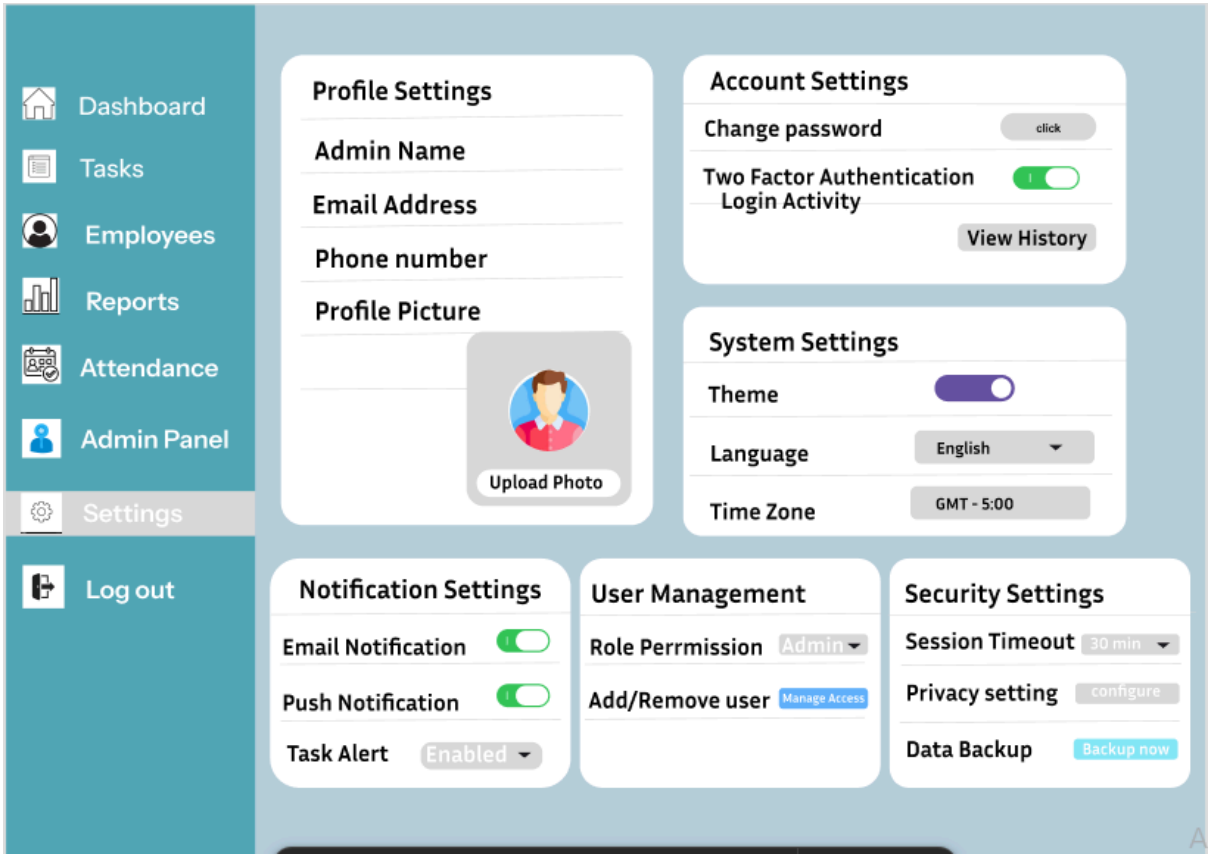

MOBILE SCREEN VIEW

FRAME 1: **Login Screen**

The login screen allows users to securely access the platform using email and password. It includes options like “Remember Me” and “Forgot Password” for convenience. New users can easily create an account using the sign-up option.

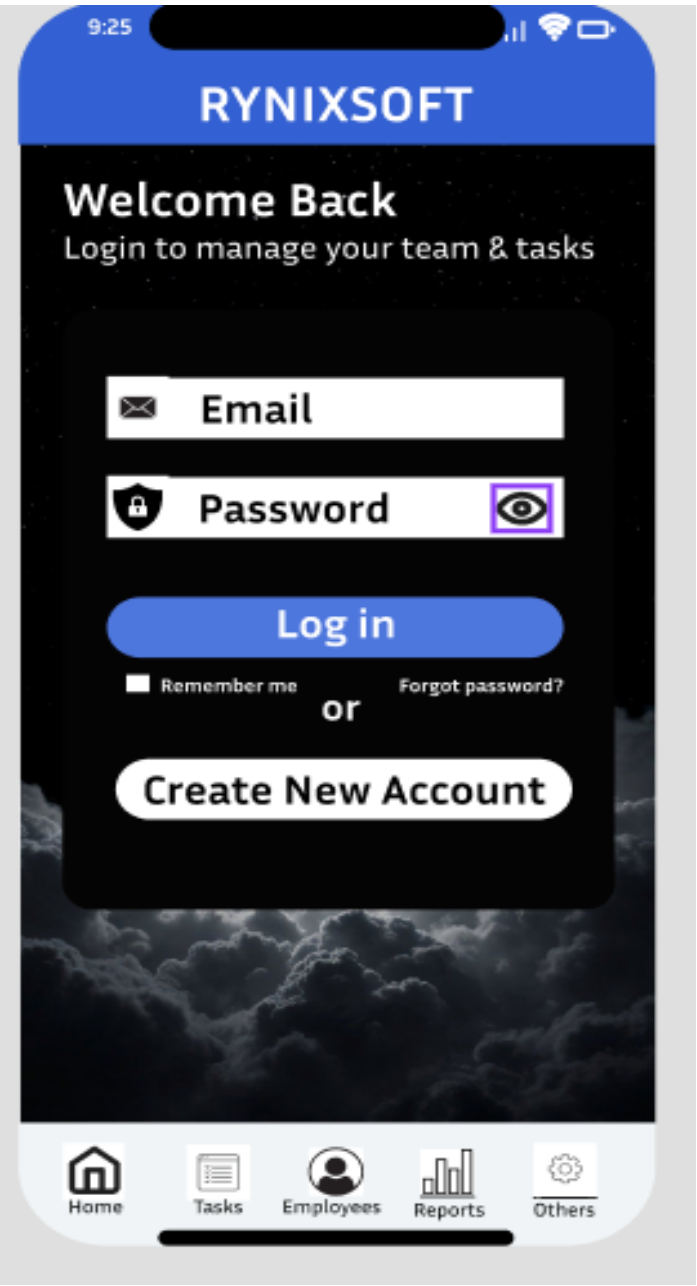

FRAME: 2 **Dashboard**

The dashboard gives an overview of key modules like tasks, employees, and reports. It allows quick navigation and shows recent activities. This screen acts as the main entry point for users after login

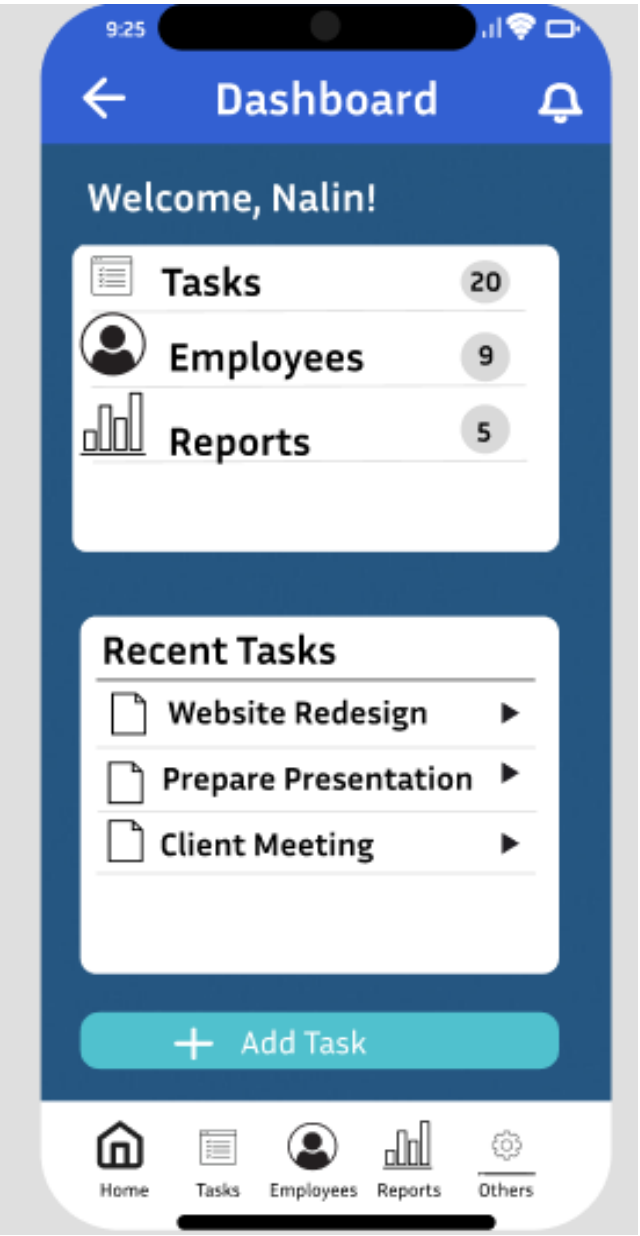

FRAME: 3 **Tasks Overview**

This screen provides a quick summary of tasks, employees, reports, and attendance. It helps users understand overall progress at a glance. Users can also view recent tasks and quickly add new ones.

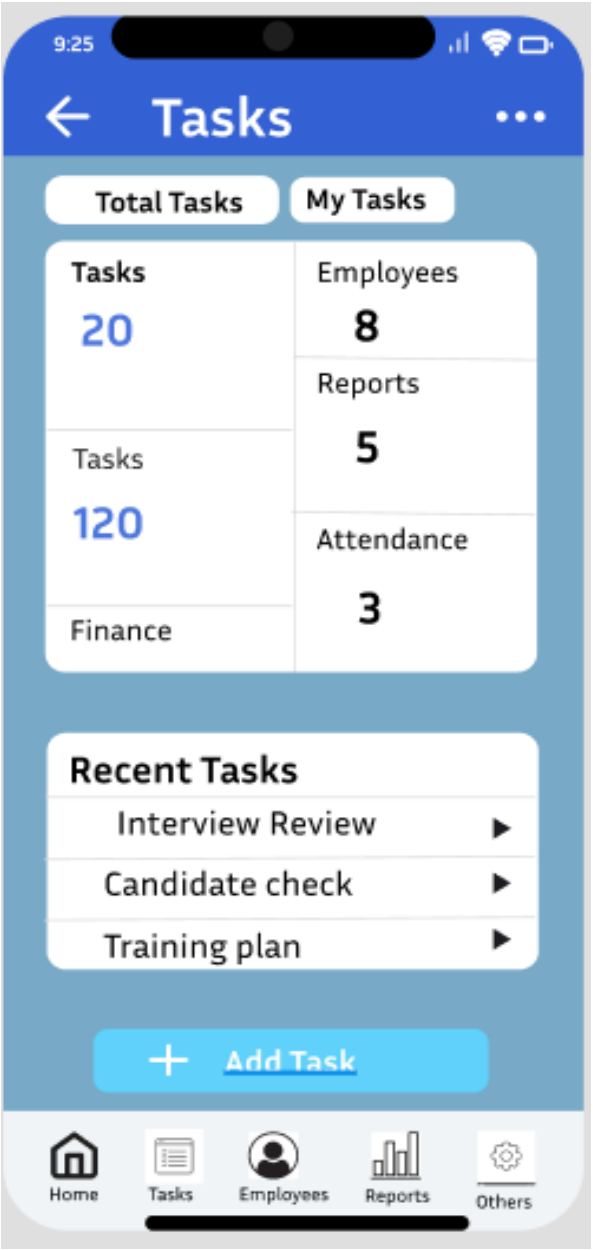

FRAME: 4 **Admin Panel**

The admin panel displays important organizational data such as total employees, open positions, and new applicants. It also shows training programs and recent activities. This helps admins manage and monitor operations efficiently.

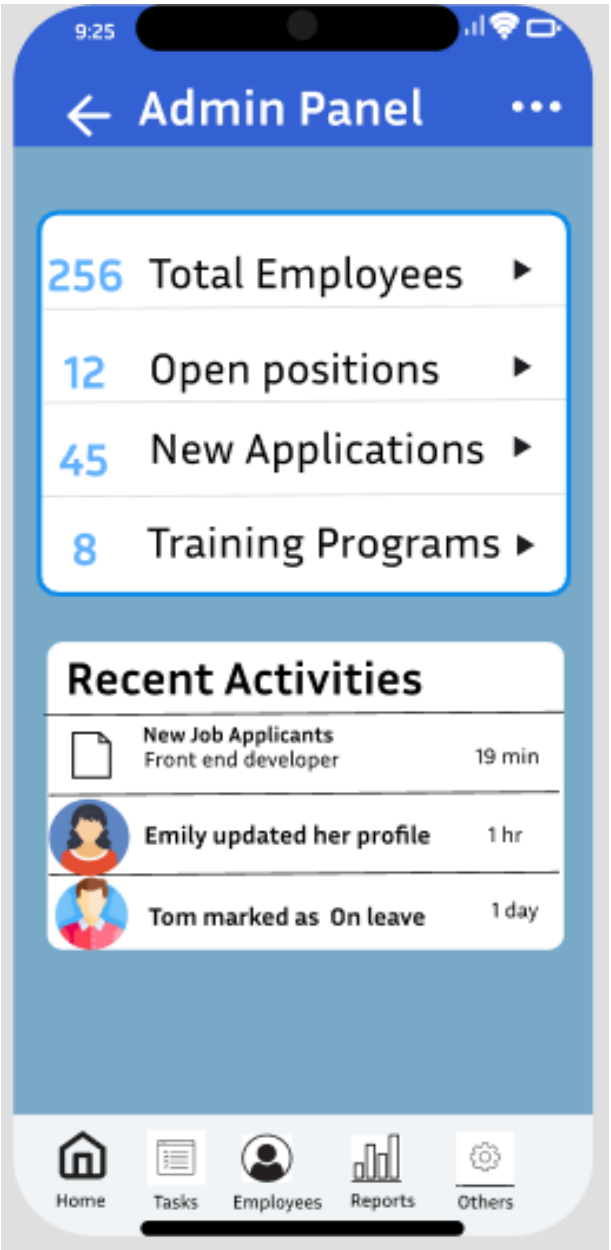

FRAME: 5 **Reports**

The reports screen provides insights into task performance, including completed, pending, and overdue tasks. It includes visual charts for better understanding. This helps users analyze productivity and progress.

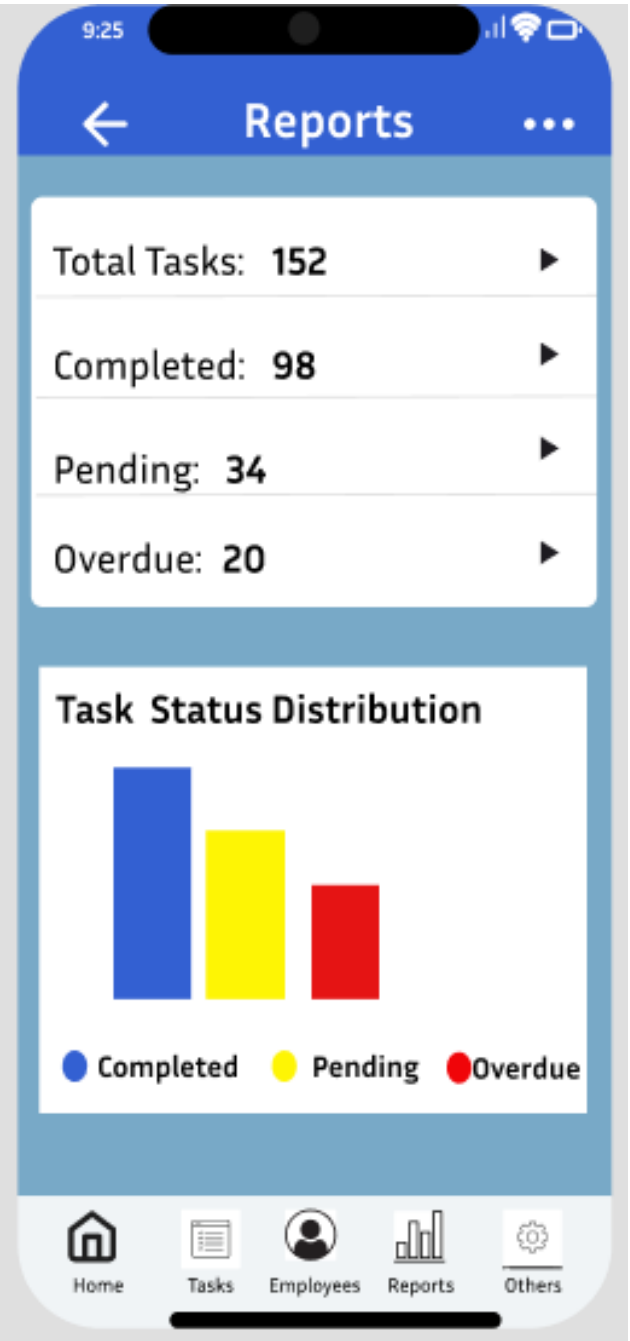

CONCLUSION:

Sprint 3 was successfully completed with both desktop and mobile development fully implemented. All key modules, including Dashboard, Tasks, Reports, Employees, and Settings, were designed and optimized for a seamless user experience across devices. The project achieved consistency in UI/UX and ensured smooth functionality on both platforms. Overall, this sprint marks the completion of a responsive and fully functional system